

ELEVATION

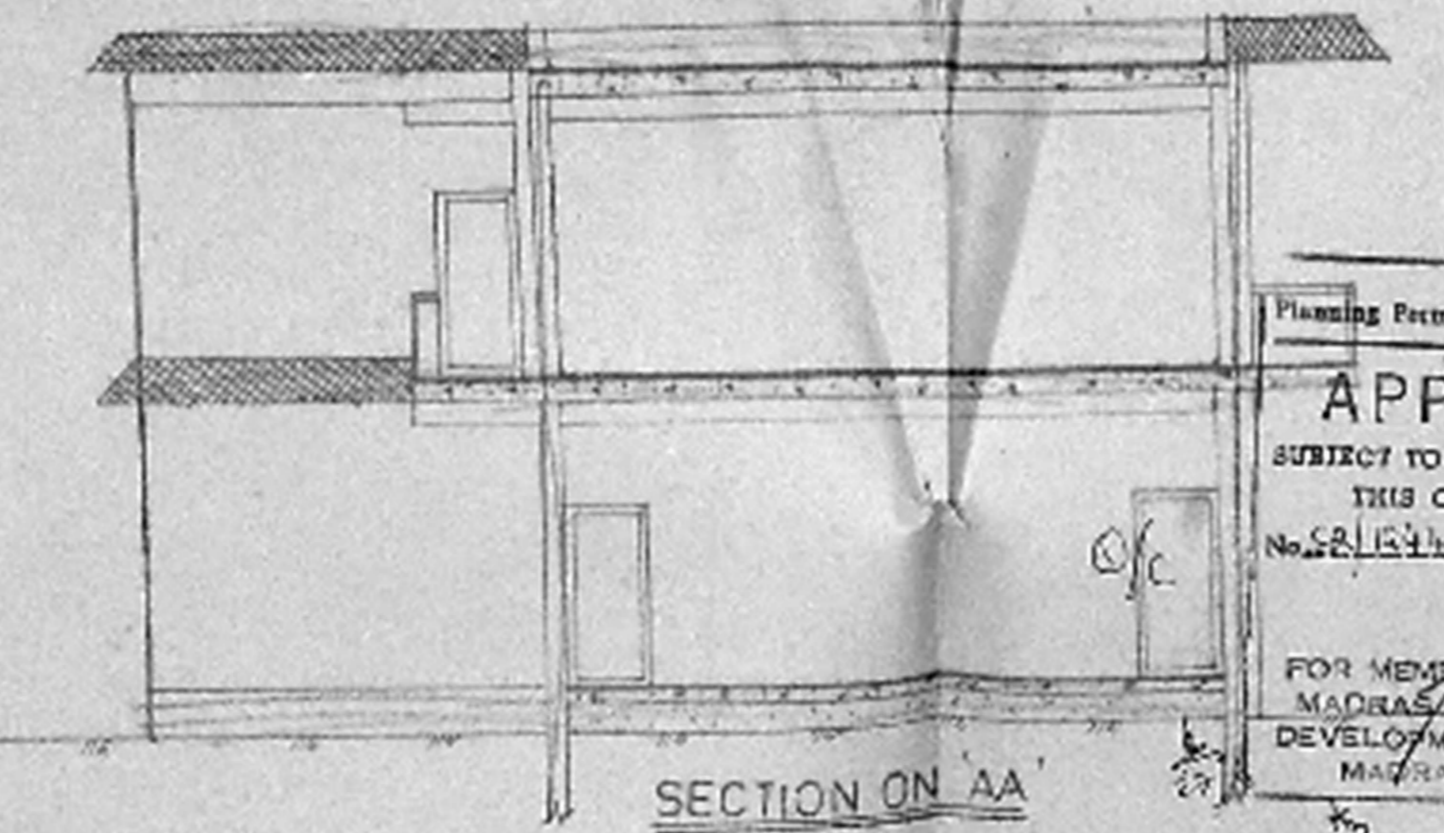

SECTION ON AA

Planning Permit No. **CP 46/95**  
**APPROVED**  
 SUBJECT TO THE CONDITIONS IN THIS OFFICE LETTER.  
 No. **CP 164/195**, Date **26.9.95**  
 FOR MEMBER SECRETARY  
 MADRAS METROPOLITAN  
 DEVELOPMENT AUTHORITY  
 MADRAS - 600 008.

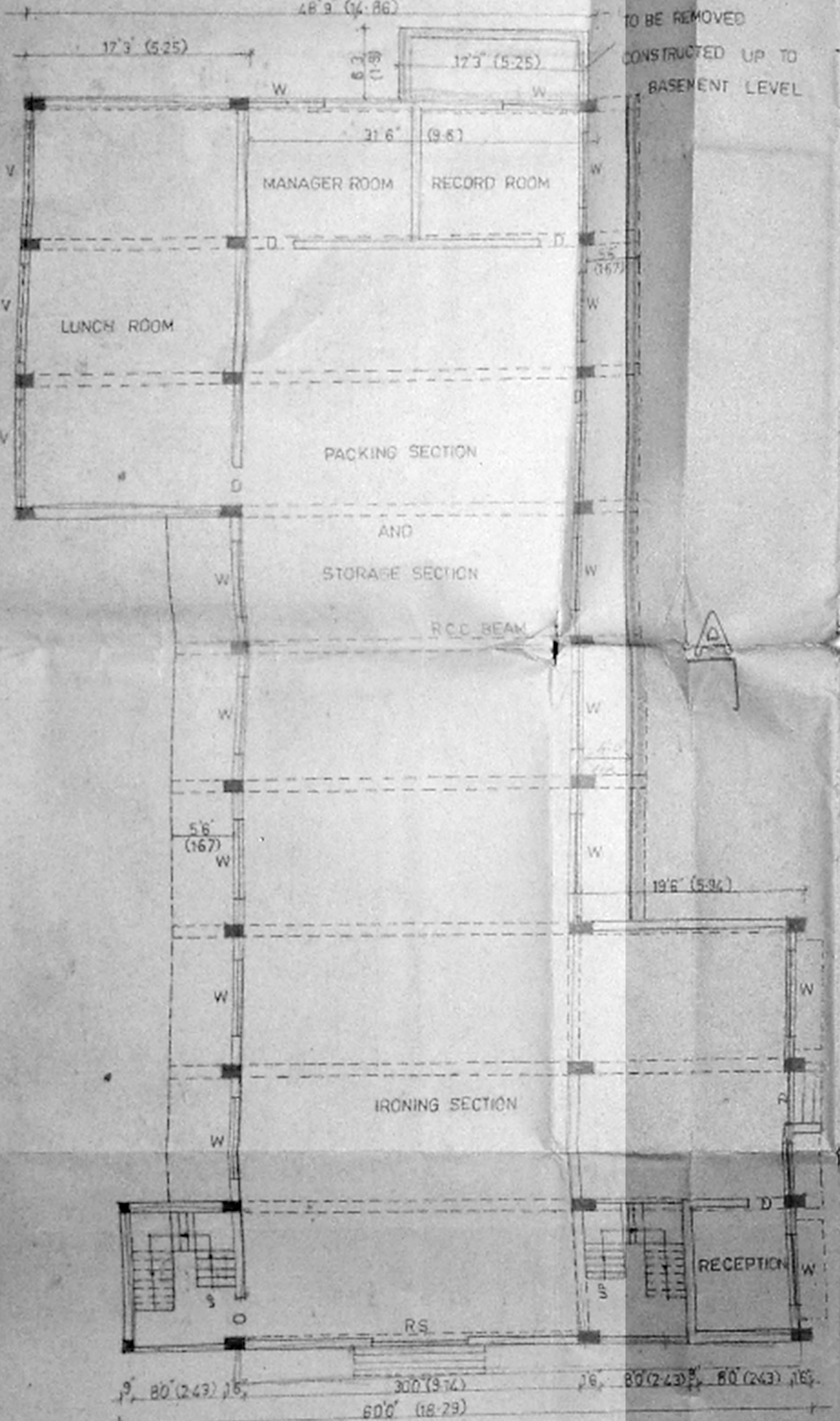

GROUND FLOOR PLAN

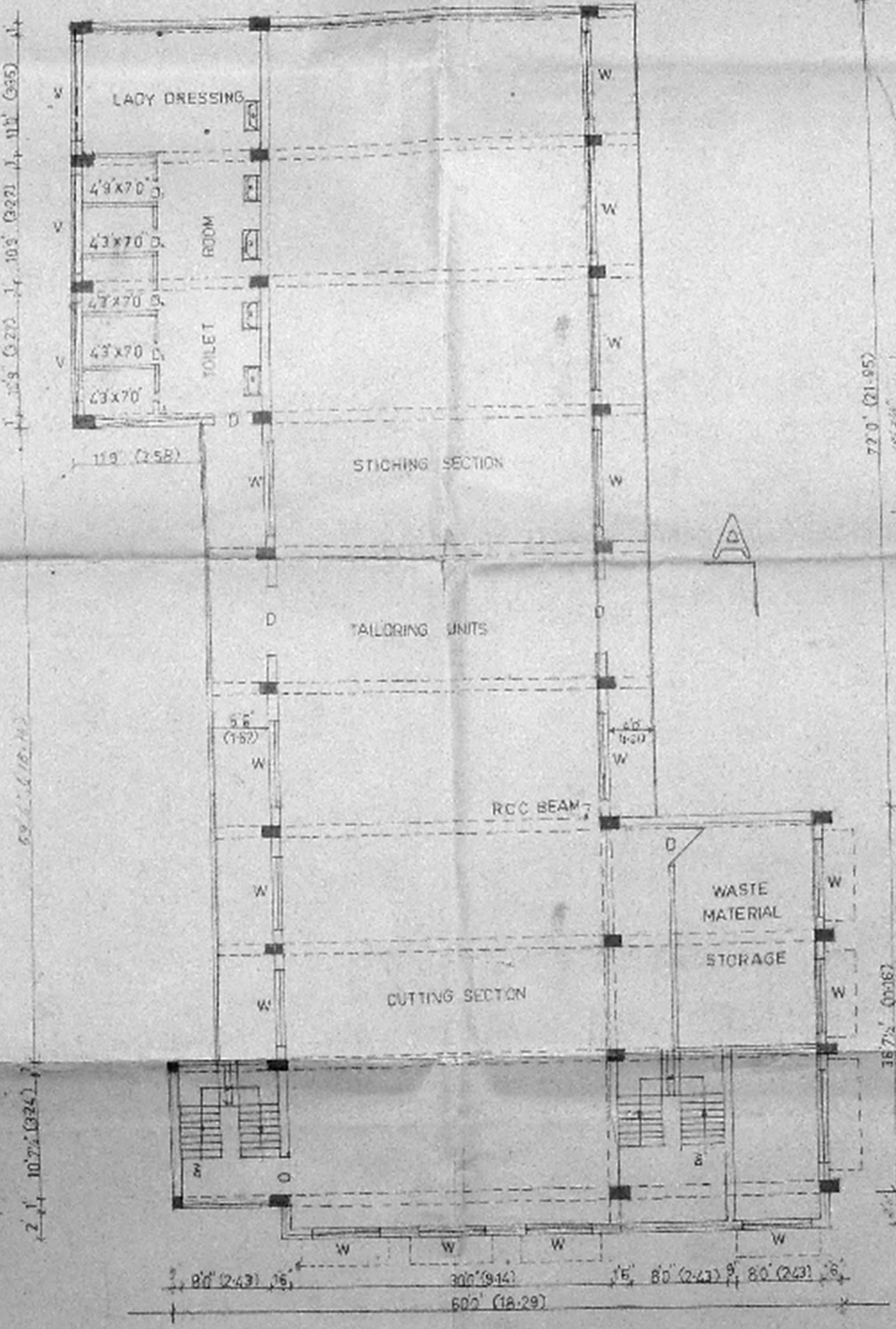

FIRST FLOOR PLAN

WELL DETAIL

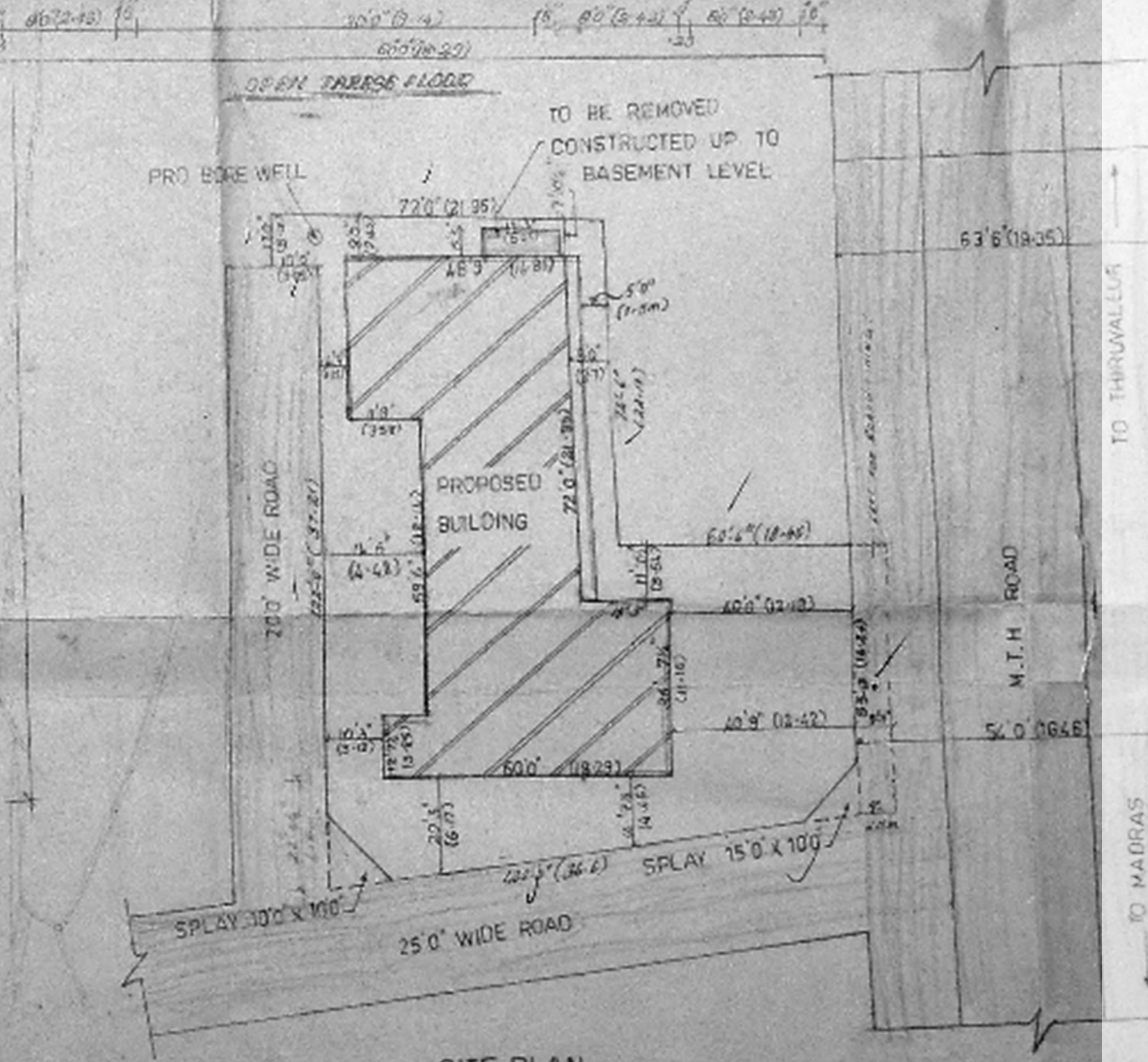
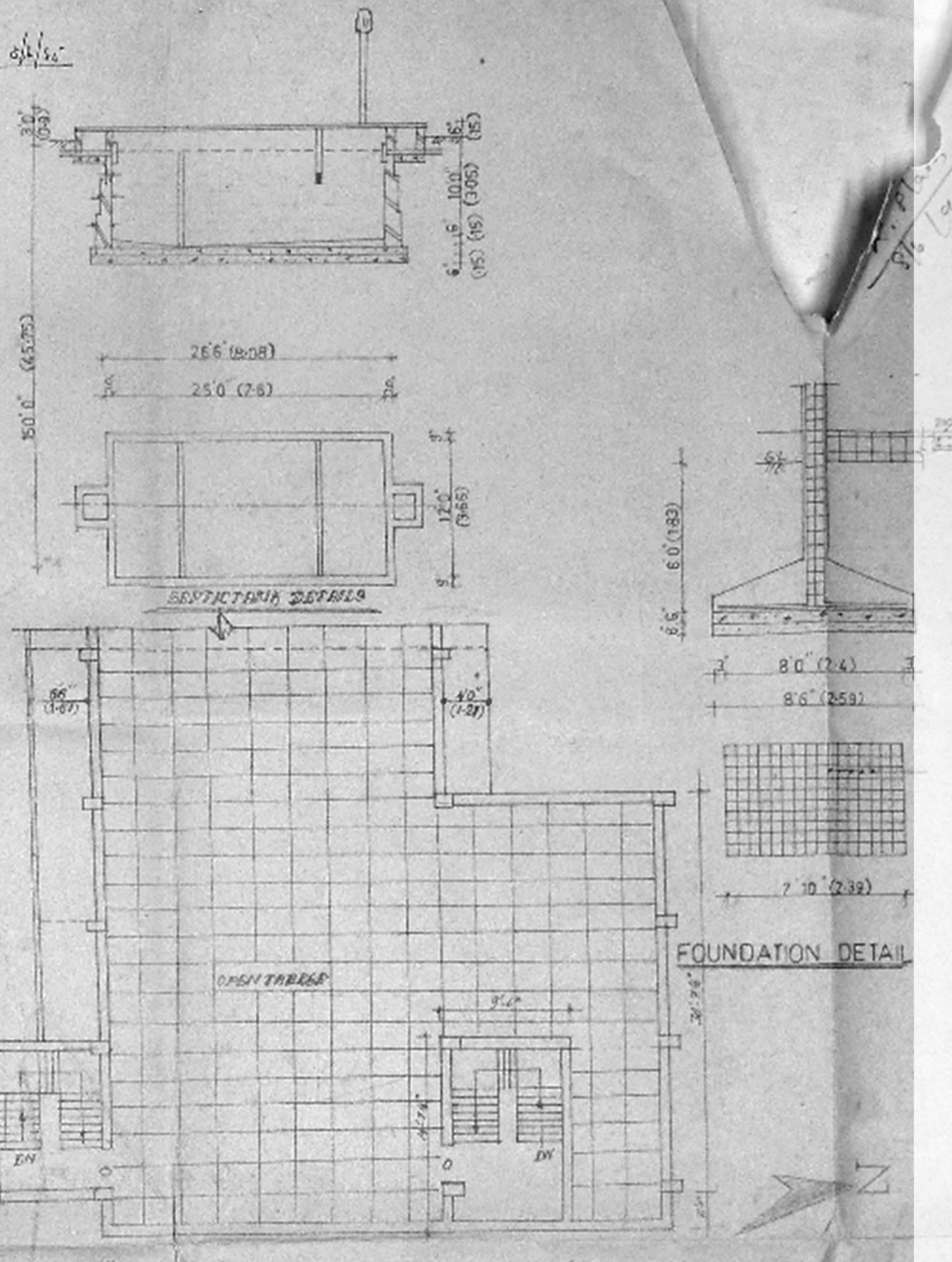

SITE PLAN

PLAN SHOWING THE PROPOSED COTTAGE INDUSTRIES TAILORING UNITS M.T.H ROAD PATTABIRAM MADRAS-600 072 S NO **114/1/1/1/1** OF THANDARAI VILLAGE SRIPERUMBUDHUR TALUK CHENGAI M.C.R. DISTRICT, BELONGS TO AVADI MUNICIPALITY, OWNER MR. PAKIR MOIDEEN, POWER OF ATTORNEY MR. A.R. ABDUL MAJEED.

SCALE: 1:80

BRIEF SPECIFICATIONS

FOUNDATION COLUMN FOUNDATION  
 SUPER STRUCTURE IN BRICK WORK IN CM 15  
 FLOORING IN MOSAIC TILES  
 R.C. ROOF, PLINTH BEAM, R.C. COLUMN, LINTEL, SUNSHADE, R.C.C. M.B.  
 INTERNAL EXTERNAL PLASTERING IN CM 14  
 ELECTRIFICATION IN CONCEALED WIRING  
 WEATHERING COURSE IN BK JELLY CONCRETE

JOINERY DETAILS

M.D. MAIN DOOR - 9'0" x 8'0"  
 D. DOOR - 4'0" x 8'0"  
 W. WINDOW - 11'0" x 5'0"  
 W. WINDOW - 9'0" x 5'0"  
 V. VENTILATOR - 5'0" x 2'0"

AREA STATEMENTS

TOTAL EXTENT OF LAND: 11204 sqm (104100 sq ft)  
 PROPOSED GROUND FLOOR: 4821 sqm (51800 sq ft) 44.83%  
 PROPOSED FIRST FLOOR: 4821 sqm (51800 sq ft) 44.83%  
 PLOT COVERAGE: 43%  
 F.S.I: 1.086

COLOUR INDEX

PROPOSED   
 ROAD   
 BOUND 

RAW MATERIAL

COTTON  
 CUTTING, STITCHING AND PACKING

NO OF WORKERS: 20  
 TOTAL HP: 5 HP

OWNER SIGN

*A.R. Abdul Majeed*

LICENSED SURVEYOR SIGN

*[Signature]*  
 LICENSED SURVEYOR  
 CORPORATION OF MADRAS  
 ANNA MALAR PLAZA, SHOP No. 16, 1st FLOOR  
 647, Old Anna, MADRAS - 600 008